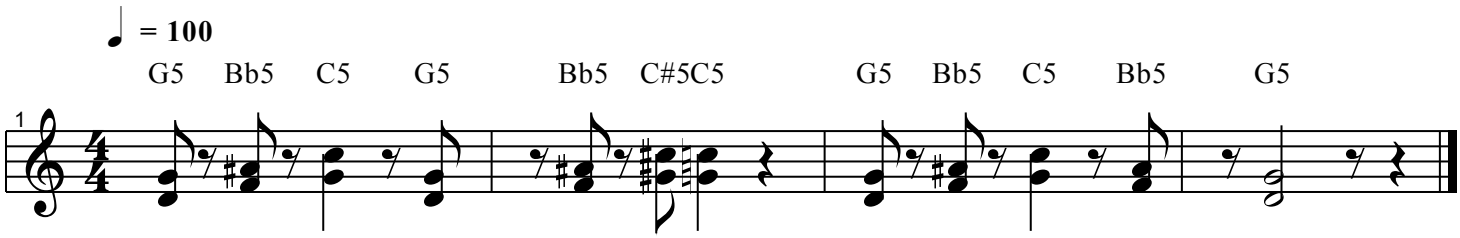Smoke On The Water