Aline
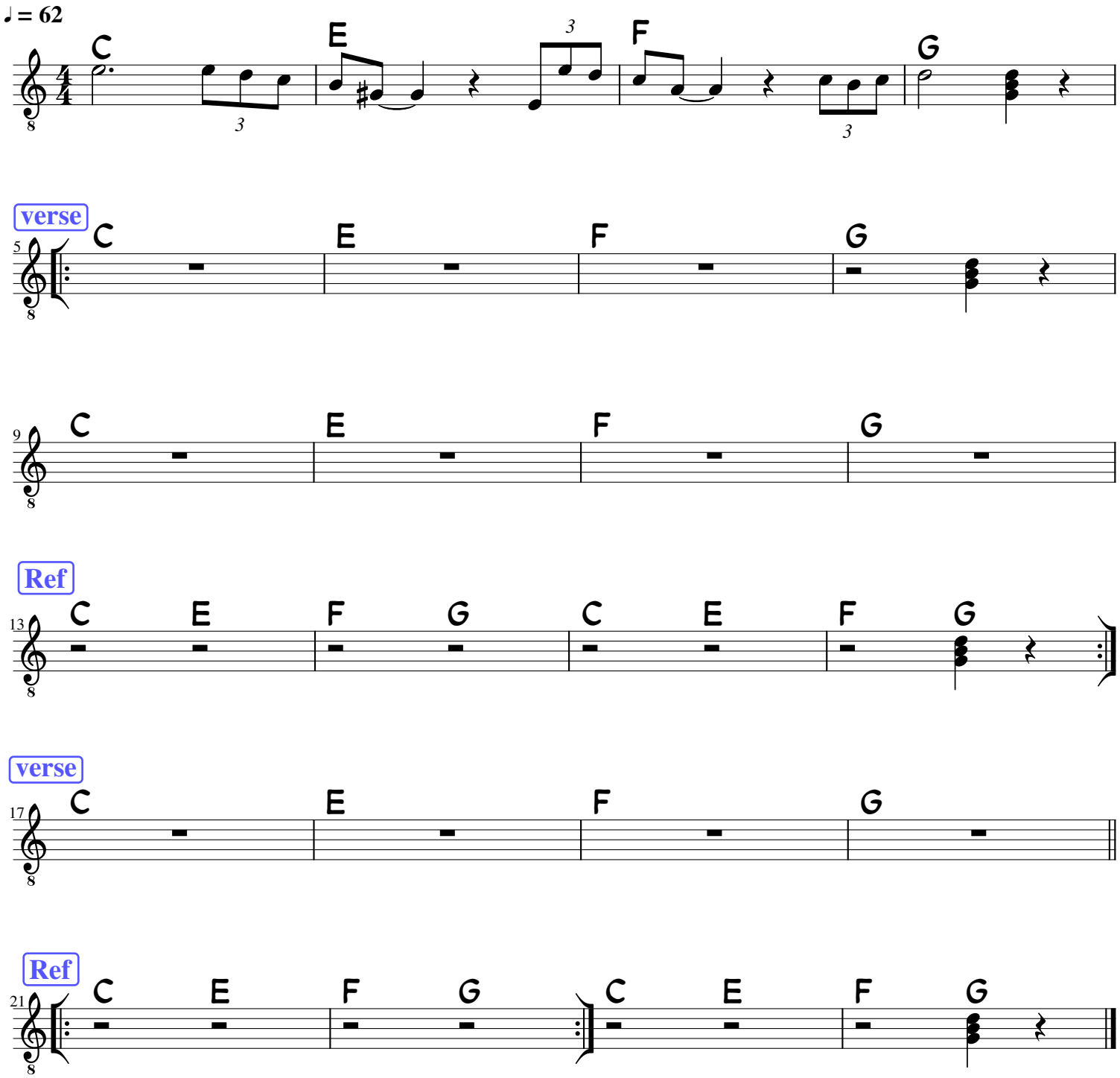
Christopher