

LET IT BE (Beatles, The)

Album: Let It Be (1970)

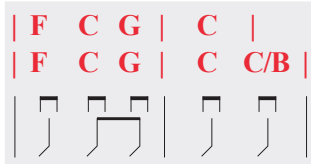
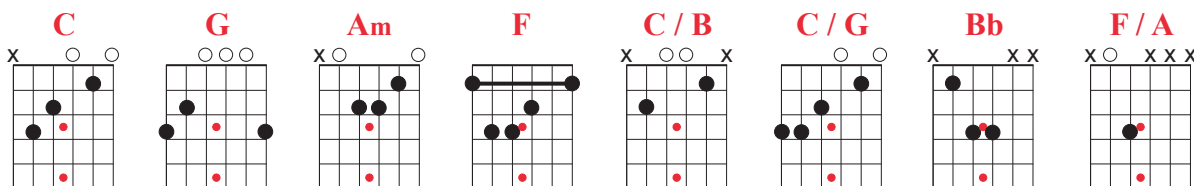
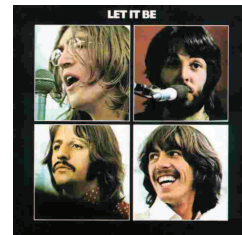

Mise en page: *Ayan Najette*

INTRO: | C | G | Am | F |
| C | G | F C G | C |

C G
When I find myself in times of trouble

Am F
Mother Mary comes to me

C G | F C G | C |
Speaking words of wisdom, let it be

C G
And in my hour of darkness

Am F
She is standing right in front of me

C G | F C G | C C/B |
Speaking words of wisdom, let it be

Am C/G F C
Let it be, let it be Let it be, let it be

C G | F C G | C |
Whisper words of wisdom, let it be

C G
And when the broken hearted people

Am F
Living in the world agree

C G | F C G | C |
There will be an answer, let it be

C G
For though they may be parted

Am F
There is still a chance that they will see

C G | F C G | C C/B |
There will be an answer, let it be

Am C/G F C
Let it be, let it be Let it be, let it be
% G | F C G | C C/B |
Yeah there will be an answer, let it be

Am C/G F C
Let it be, let it be Let it be, let it be
% G | F C G | C |
Whisper words of wisdom, let it be

SOLO:

| F C G | C Bb F/A | G F | C |
| F C G | C Bb F/A | G F | C |

| C | G | Am | F |
| C | G | F C G | C |

| C | G | Am | F |
| C | G | F C G | C |

Am C/G F C
Let it be, let it be Let it be, yeah let it be
% G | F C G | C |
Whisper words of wisdom, let it be

C **G**
And when the night is cloudy

Am **F**
There is still a light that shines on me

C **G** | **F C G** | **C** |
Shine until tomorrow, let it be

C **G**
I wake up to the sound of music

Am **F**
Mother Mary comes to me

C **G** | **F C G** | **C C/B** |
Speaking words of wisdom, let it beeeeeee

Am **C/G** **F** **C**
Let it be, let it be Let it be, yeah let it be

% **G** | **F C G** | **C C/B** |
There will be an answer, let it beeeeeee

Am **C/G** **F** **C**
Let it be, let it be Let it be, yeah let it be

% **G** | **F C G** | **C** |
Whisper words of wisdom, let it beeeeeee

SOLO:

| **F** **C G** | **C** **Bb F/A** | **G F** | **C** |

LET IT BE (Beatles, The)