

Am

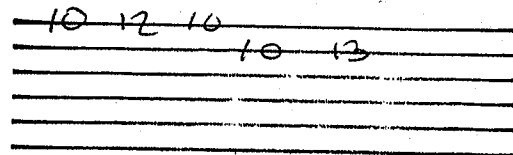
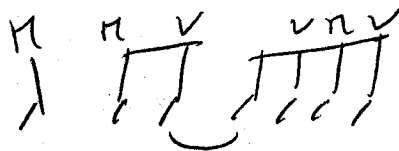

# LOOSING MY RELIGION

Handwritten musical notation above the first line of lyrics, including chords and rhythmic markings. The notation includes notes with stems and beams, and chord symbols like F, G, Am, Au/B, C, C/D, C/E, F, G, Am.

G Am % Em %  
 Her lie, It's bigger, It's bigger, you.  
 You are not me, the links that I will go to  
 The distance in your eye, oh, no, I said too much  
 I said it all, that's me in the corner  
 That's me in the spot light, loosing my religion  
 Trying to keep, all you, and I don't know, if I can do it  
 Oh, no, I said too much, I haven't said enough.

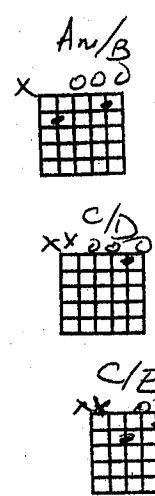

REFRAIN: I thought that I've heard you laughing  
 I thought that I've heard you sing  
 I think I thought that I saw you try.

Every wisper, every waking hour, I'm choosing my confession  
 Trying to keep eye on you, like a hurt lost blind, for, for  
 Oh no I said too much, I said enough  
 Consider this, consider this, head down on century  
 Consider this swell, brought me to my knees, pay ho  
 What if fall use spenency's come, fading brown, now I said too much.

REFRAIN: I thought that I've heard you laughing  
 I thought that I've heard you sing  
 I think I thought that I saw you try.

Solo: | Am | G | F | G |

C Dm C Dm  
 That was just a dream, that was just a dream  
 Am % Em  
 That's me in the corner, that's me in the spot light  
 % AM % Em % Am  
 Loosing my religion, trying to keep, all you, and I don't know  
 % Em % Dm % G  
 If I can do it, oh no, I said too much, I haven't said enough.

REFRAIN: G F  
 I thought that I've heard you laughing | F G | Am Am/B | C C/D C/E  
 I thought that I've heard you sing | F G | Am Am/B | C C/D C/E |  
 I think I thought that I saw you try. | F G | Am Am/B | C C/D C/E |  
 F | F G | Am Am/B | C C/D C/E |  
 That was just a dream, try, cry, why, try.  
 F | F G | Am  
 That was just a dream, just a dream,  
 G Am  
 Just a dream, dream..

CLAUDE SAI  
 (819)474-2

