

LOOSING MY RELIGION

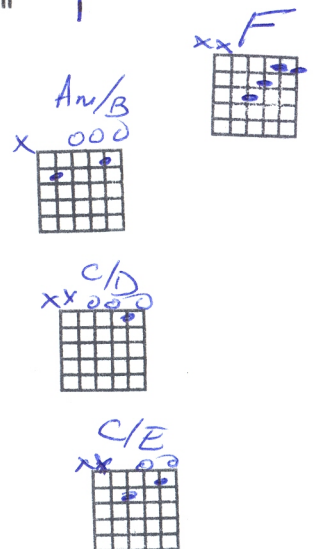

R.E.M.

G Am % Em %
Her lie, It's bigger, It's bigger, you.
Am % Em
You are not me, the links that I will go to
% Am % Em % Dm %
The distance in your eye, oh, no, I said too much
G % Am
I said it all, that's me in the corner
% Em % Am
That's me in the spot light, losing my religion
% Em % Am %
Trying to keep, all you, and I don't know, if I can do it
Em % Dm % G
Oh, no, I said too much, I haven't said enough.



REFRAIN: G F
I thought that I've heard you laughing
F G Am Am/B | C C/D C/E |
I thought that I've heard you sing
F F G Am
I think I thought that I saw you try.

G Am % Em % Am
Every wisper, every waking hour, I'm choosing my confession
% Em % Am %
Trying to keep eye on you, like a hurt lost blind, for, for
Em % Dm % G
Oh no I said too much, I said enough
% Am % Em %
Consider this, consider this, head down on century
Am % Em %
Consider this swell, brought me to my knees, pay ho
Am % Em % Dm % G
What if fall use spenency's come, fading brown, now I said too much.

REFRAIN: G F
I thought that I've heard you laughing
F G Am Am/B | C C/D C/E |
I thought that I've heard you sing
F F G Am G |
I think I thought that I saw you try.

Solo: Am | G | F | G |

C Dm C Dm
That was just a dream, that was just a dream
Am % Em
That's me in the corner, that's me in the spot light
% AM % Em % Am
Loosing my religion, trying to keep, all you, and I don't know
% Em % Dm % G
If I can do it, oh no, I said too much, I haven't said enough.

REFRAIN:

G F
I thought that I've heard you laughing
| F G | Am Am/B | C C/D C/E |
I thought that I've heard you sing
F | F G | Am Am/B | C C/D C/E |
I think I thought that I saw you try.
F | F G | Am Am/B | C C/D C/E |
That was just a dream, try, cry, why, try.
F | F G | Am
That was just a dream, just a dream,
G Am
Just a dream, dream..

CLAUDE SAINDON
(819)474-2881

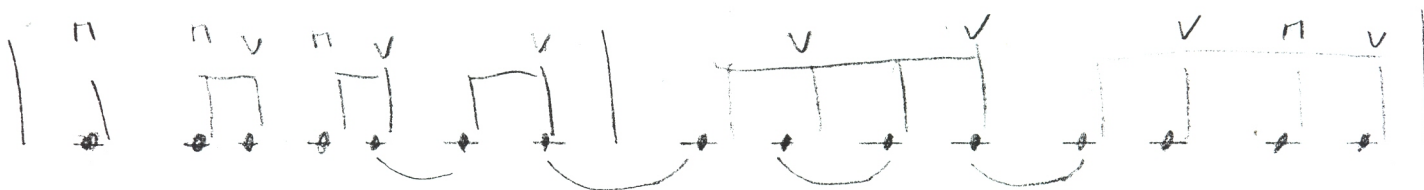

Solo

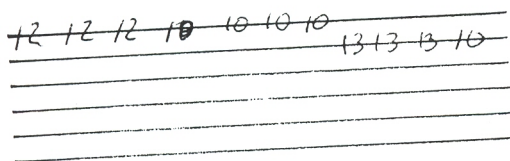

Fin

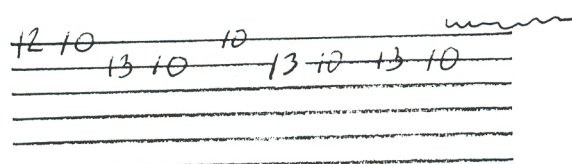
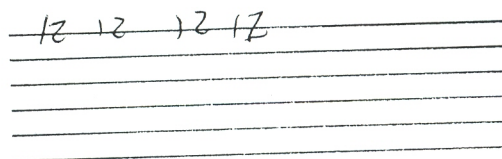

Titre: Loosing My Religion

Par: R.E.M

INTRO + REFRAIN

