Tuesday's Dead

Cat Stevens

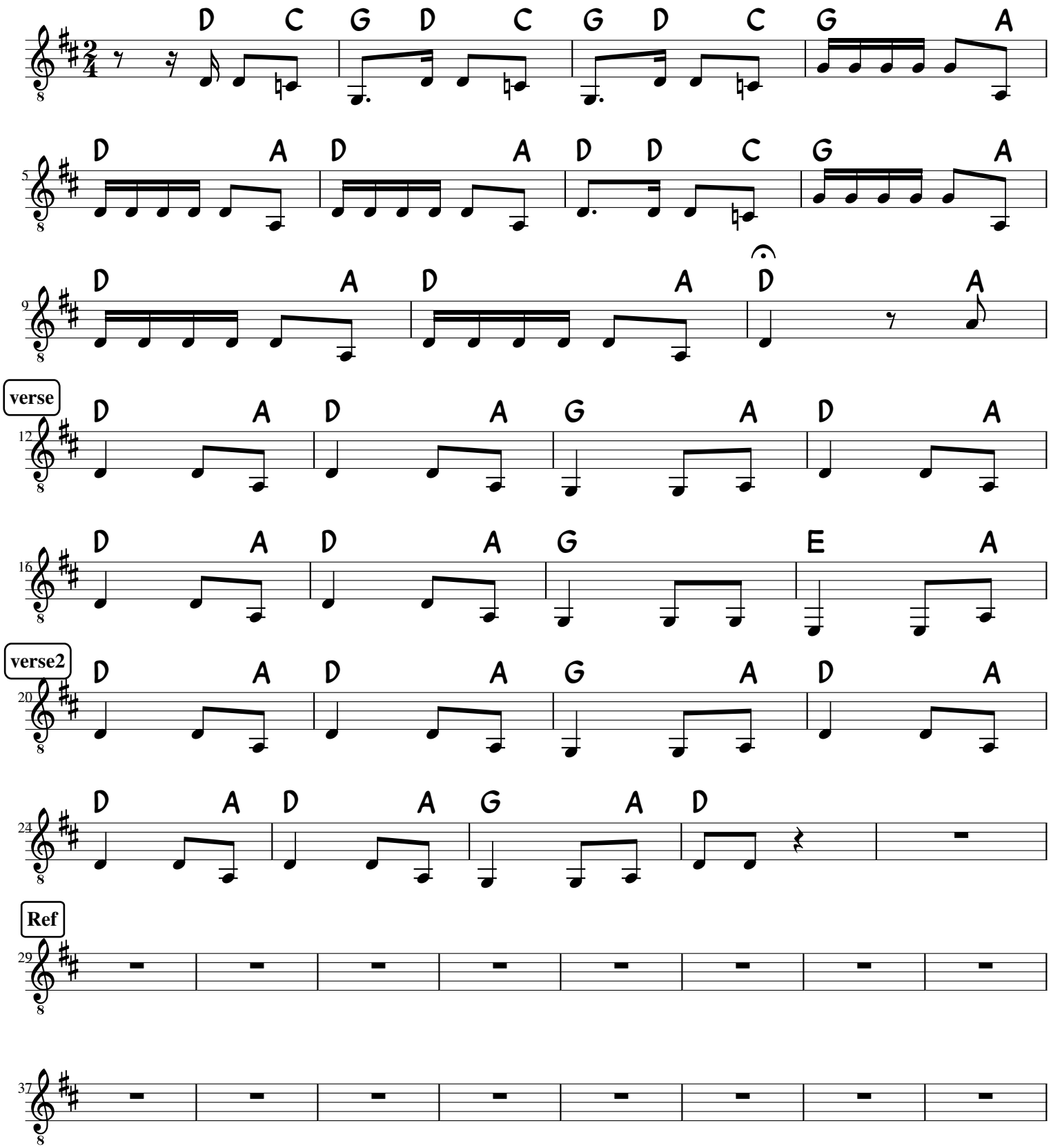

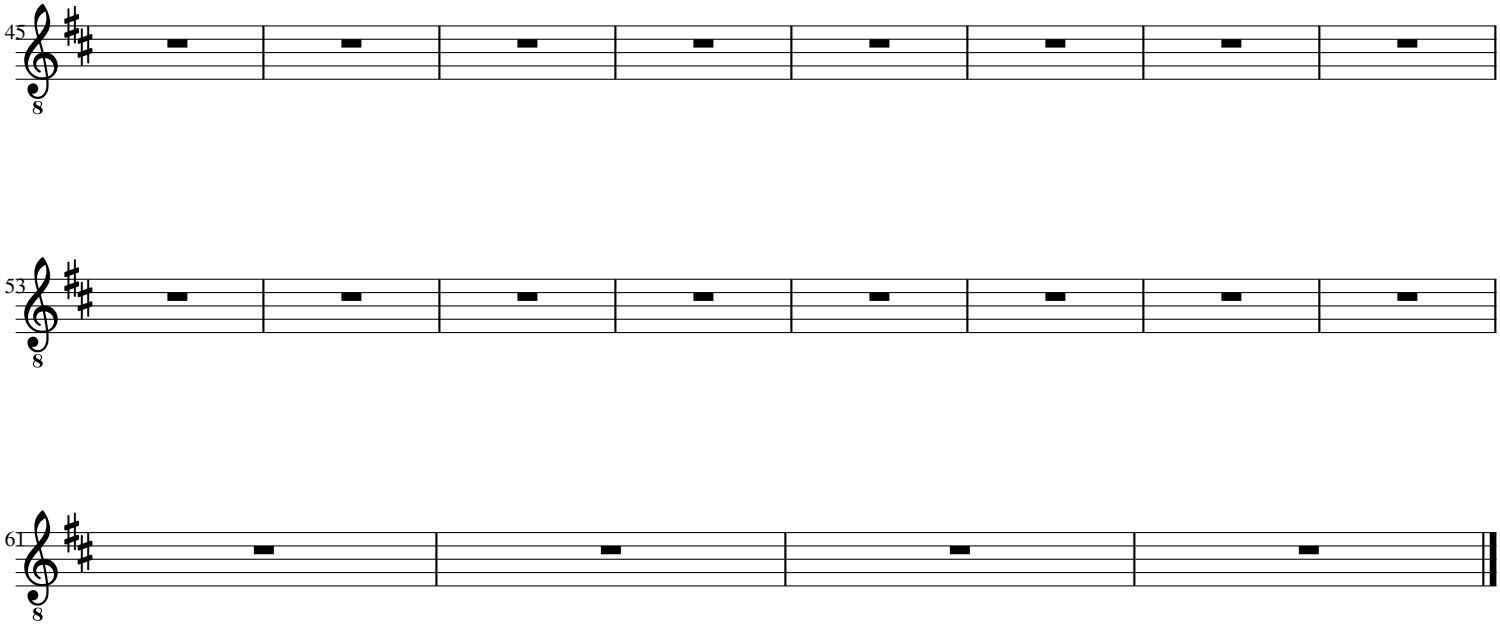
45
53
61