

Blow At High Dough

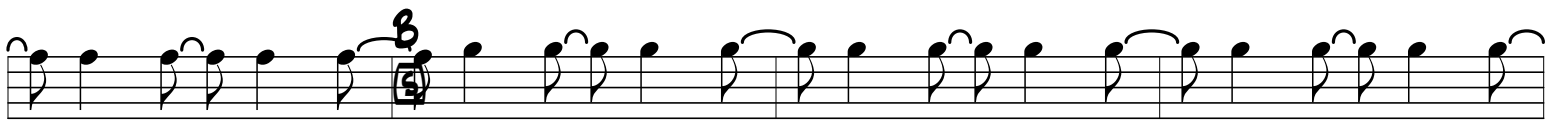
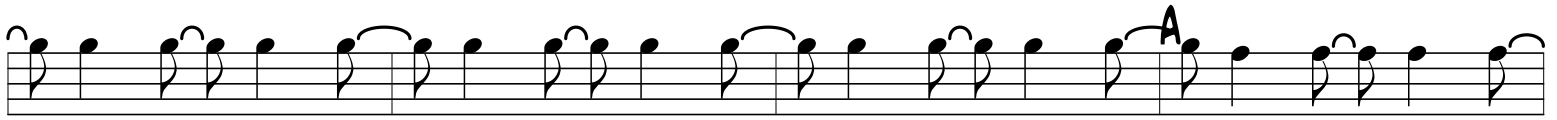
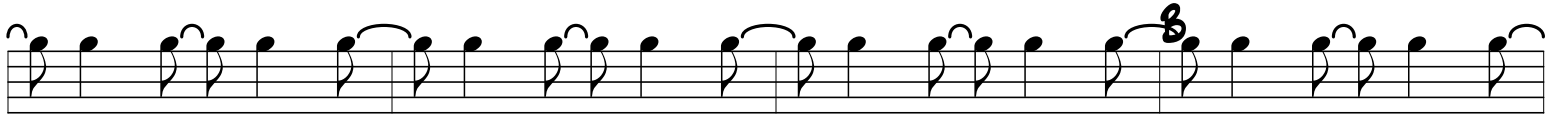
