Dance with Me

Words and Music by John and Johanna Hall

Angelie - toyo-Mcgale

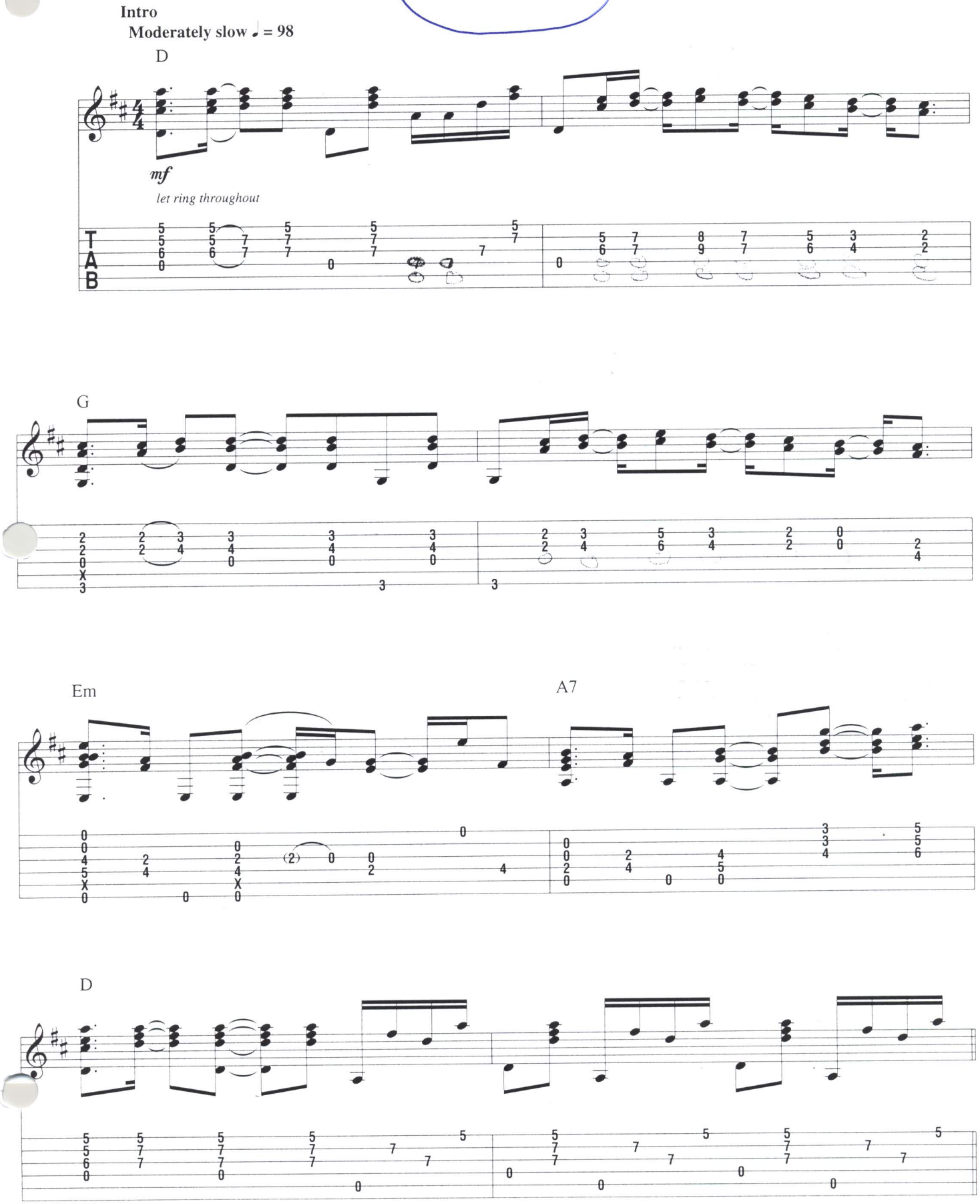

© 1975 (Renewed 2003) EMI BLACKWOOD MUSIC INC. and SIREN SONGS

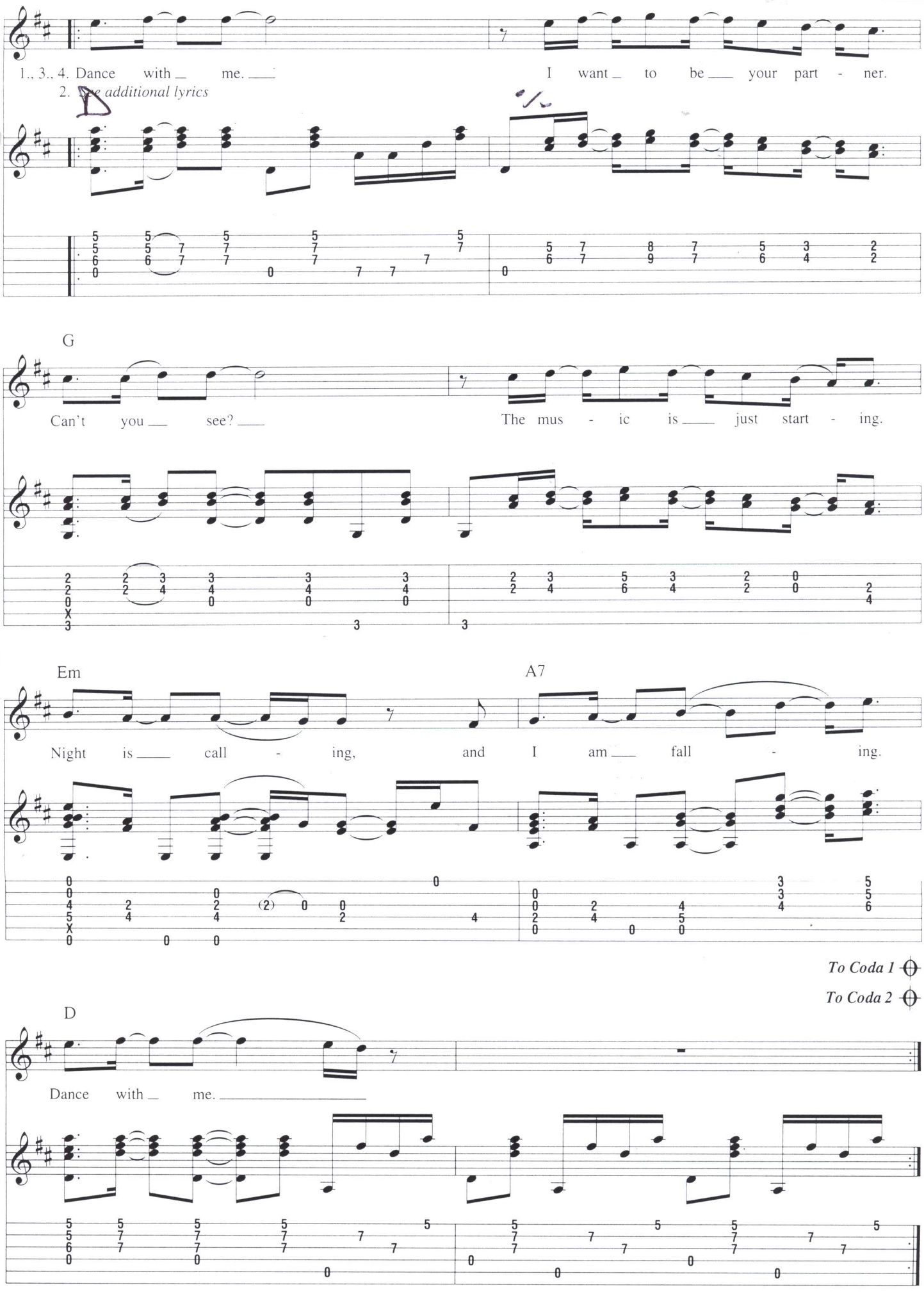
1., 3., 4. Dance with me. I want to be your part - ner.
2. See additional lyrics
D
G
Can't you see? The mus - ic is just start - ing.
Em
A7
Night is call - ing, and I am fall - ing.
To Coda 1
To Coda 2
D
Dance with me.

Bridge

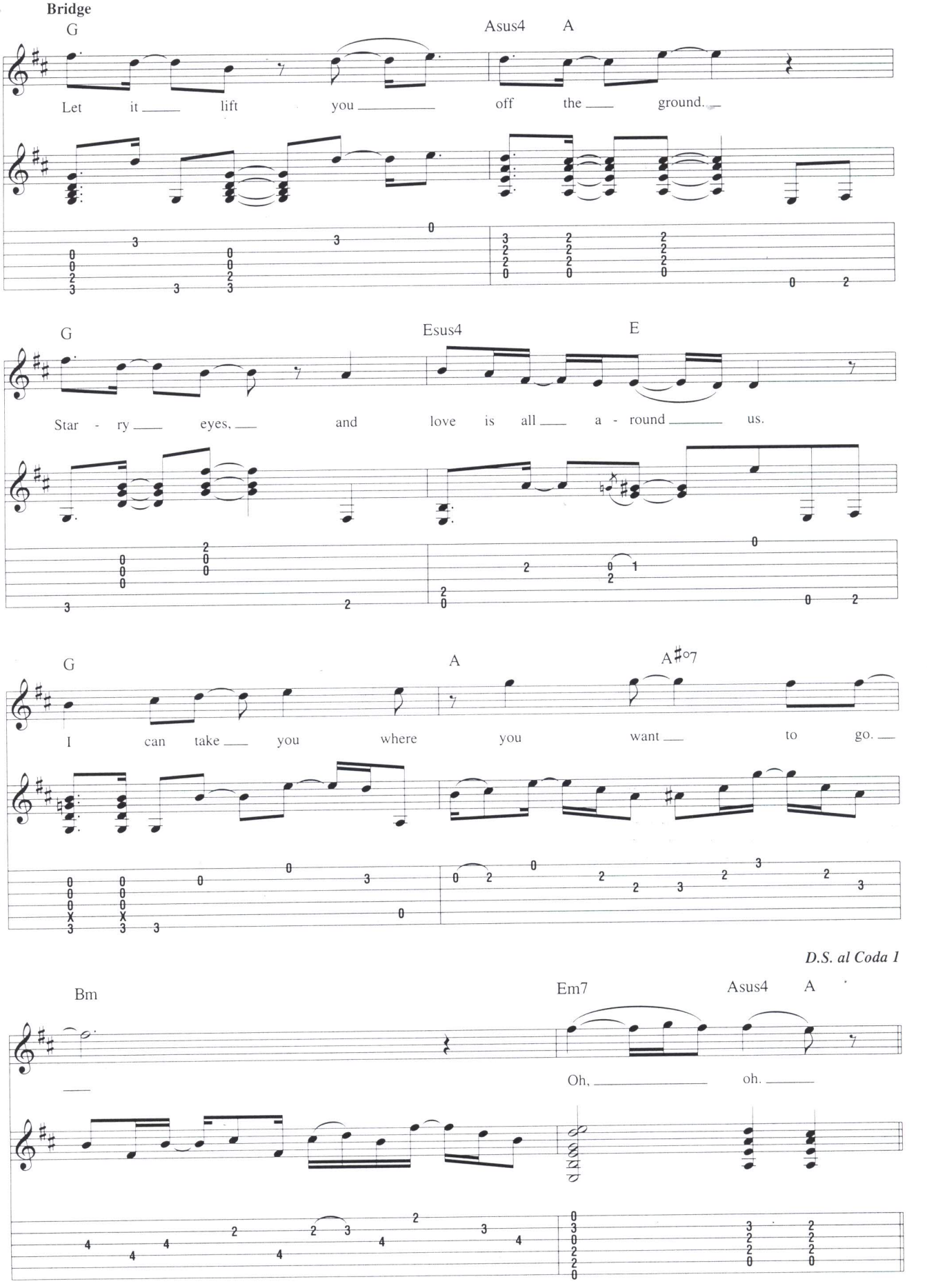
G
Asus4
A
Let it lift you off the ground.
G
Esus4
E
Star - ry eyes, and love is all a - round us.
G
A
A♯°7
I can take you where you want to go.
D.S. al Coda 1
Bm
Em7
Asus4
A
Oh, oh.

Coda 1

Harmonica/Mandolin Solo

D

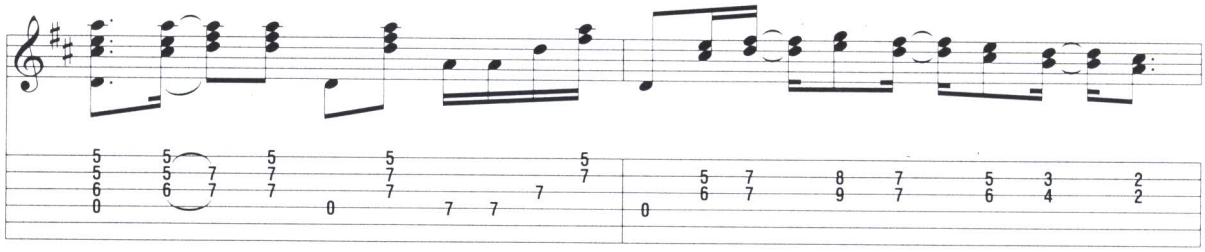

G

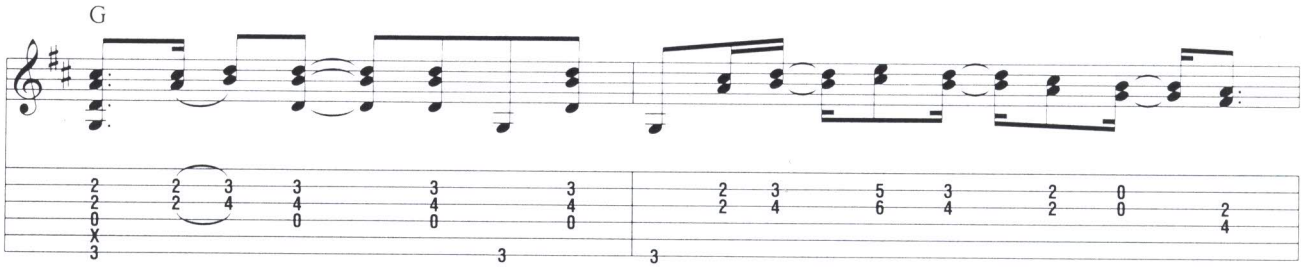

Em A7

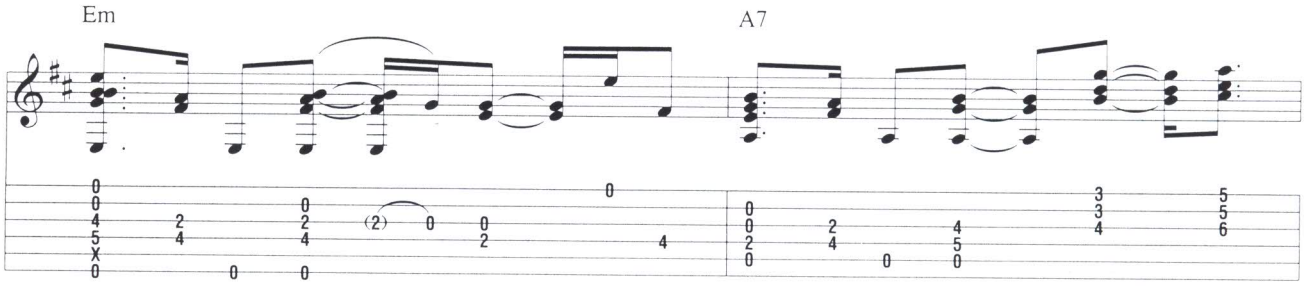

D

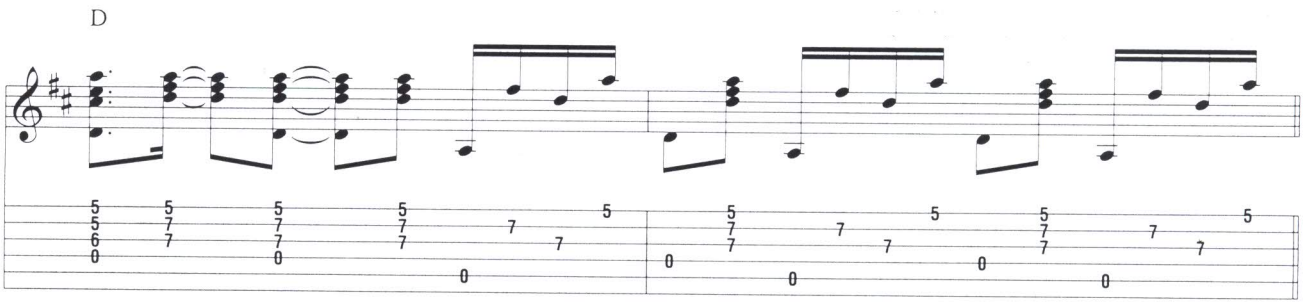

Bridge

G Asus4 A

Let it lift you off the ground.

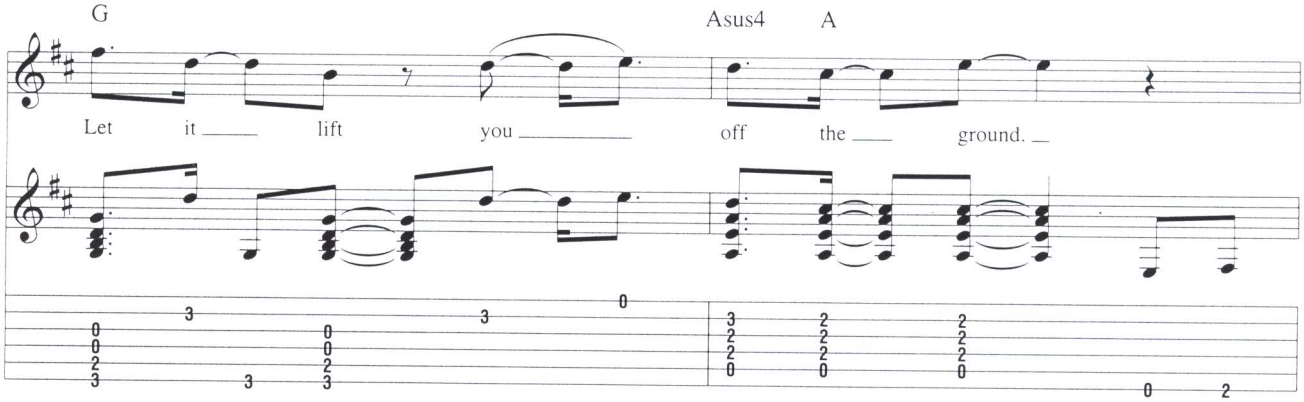

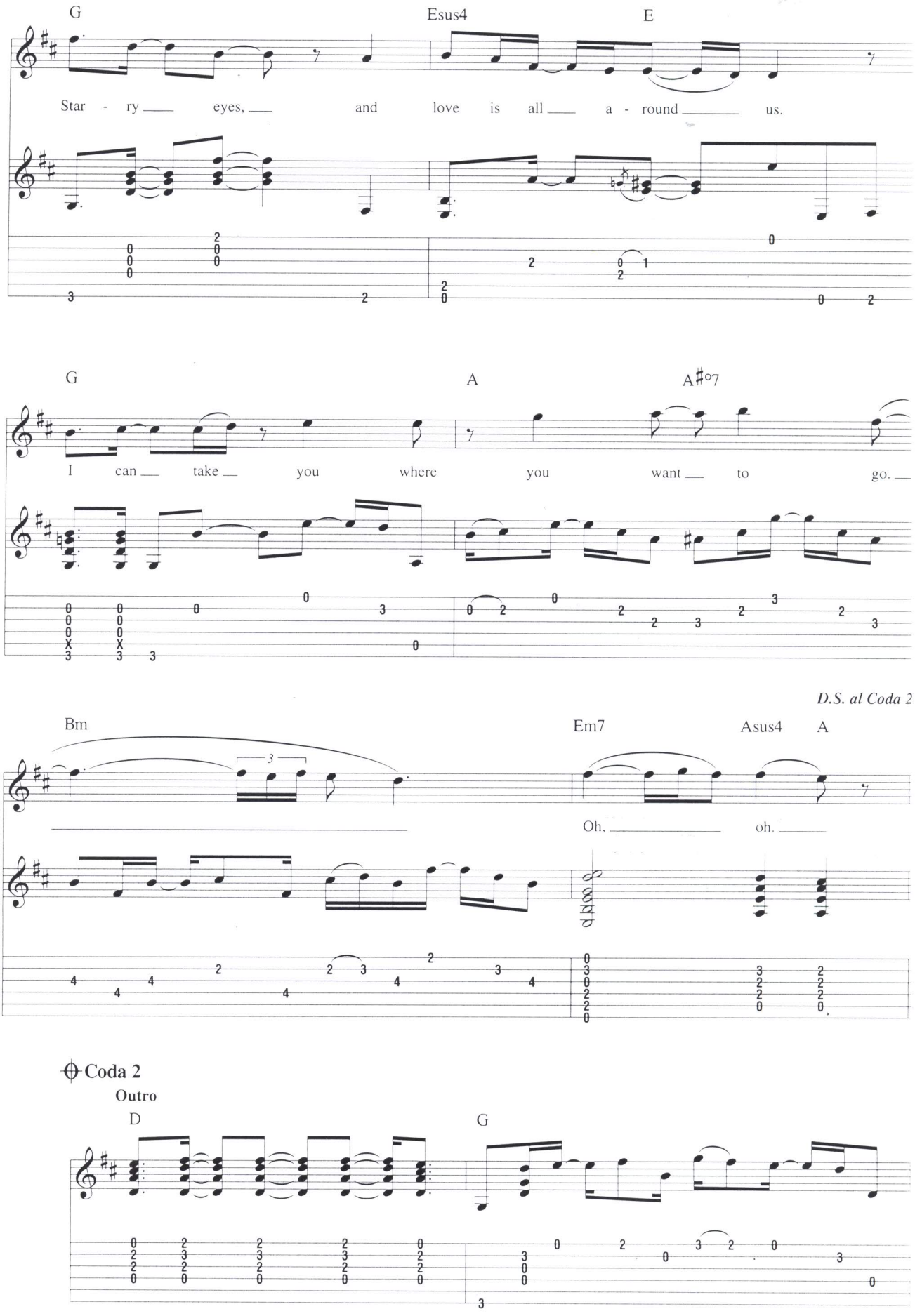
G
Esus4
E
Star - ry eyes, and love is all a - round us.
G
A
A♯°7
I can take you where you want to go.
D.S. al Coda 2
Bm
Em7
Asus4
A
Oh, oh.

Coda 2

Outro

D
G

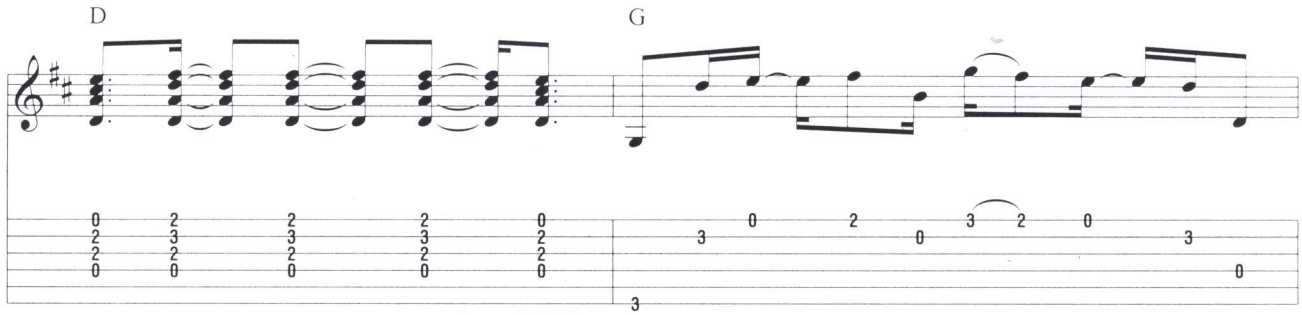

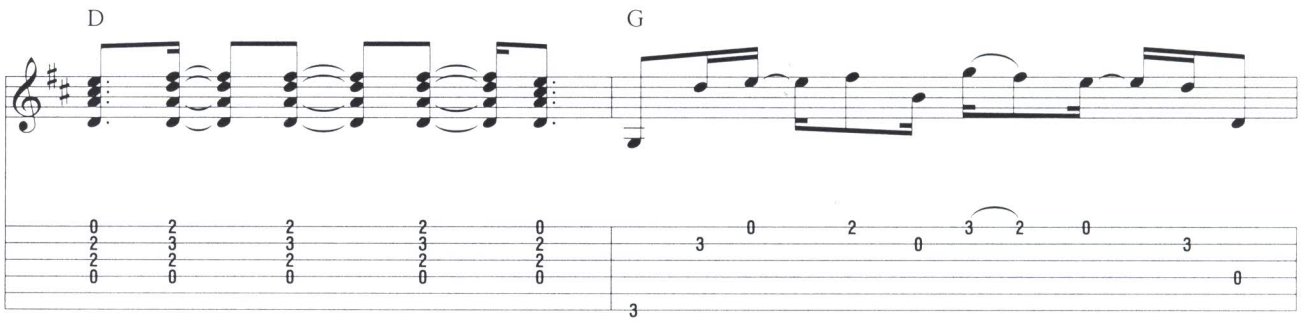

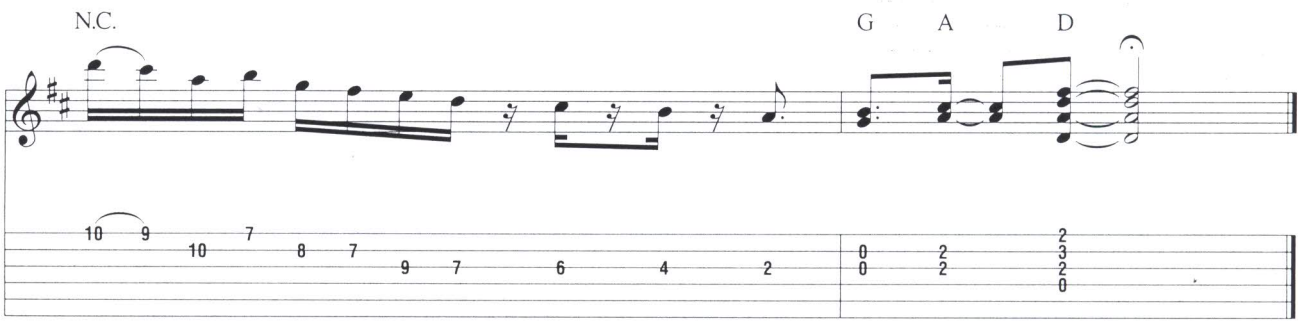

Additional Lyrics

2. Fantasy could never be so killing.
I feel free.
I hope that you are willing.
Pick the beat up, and kick your feet up.
Dance with me.