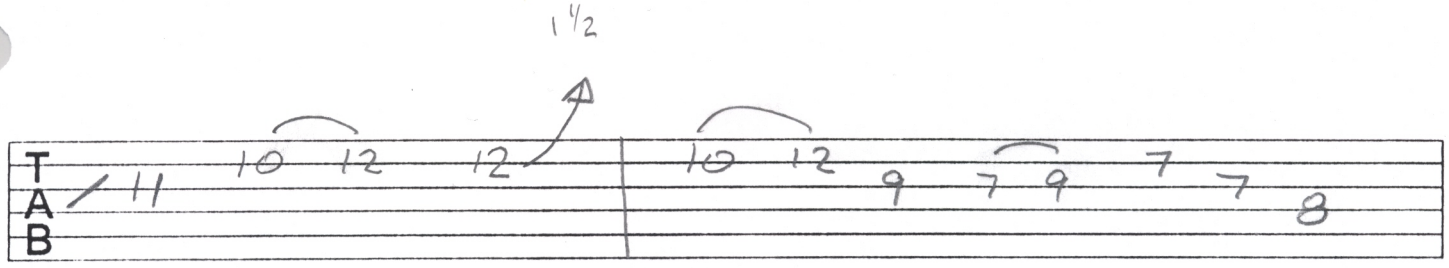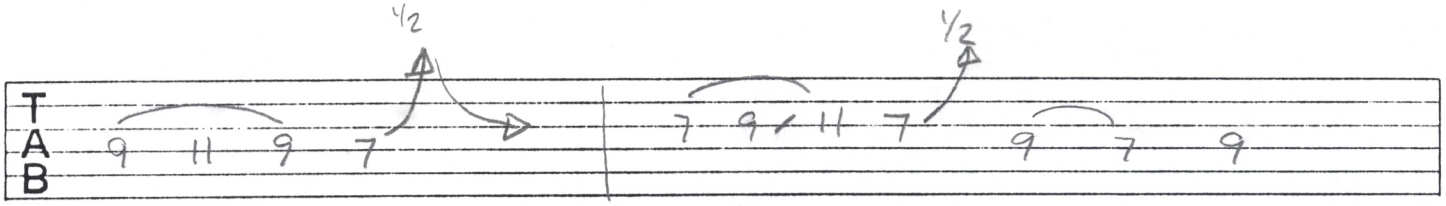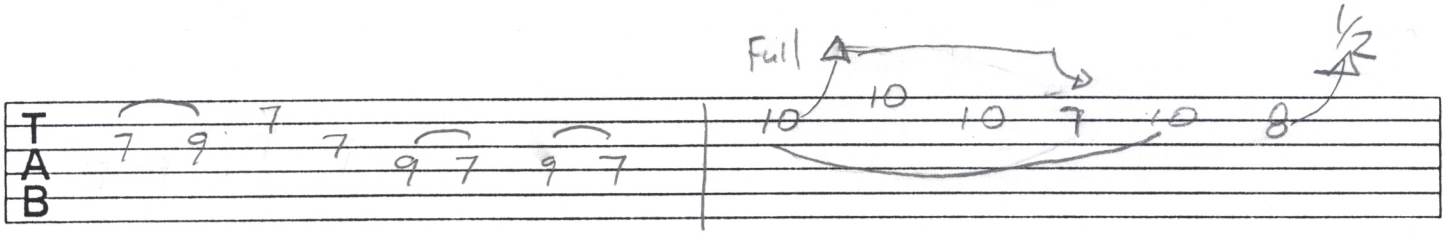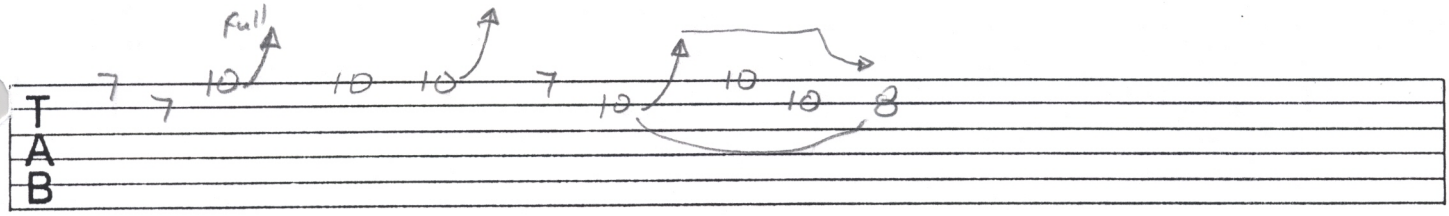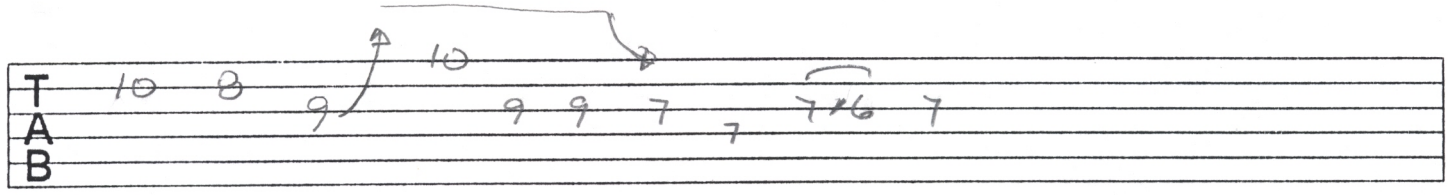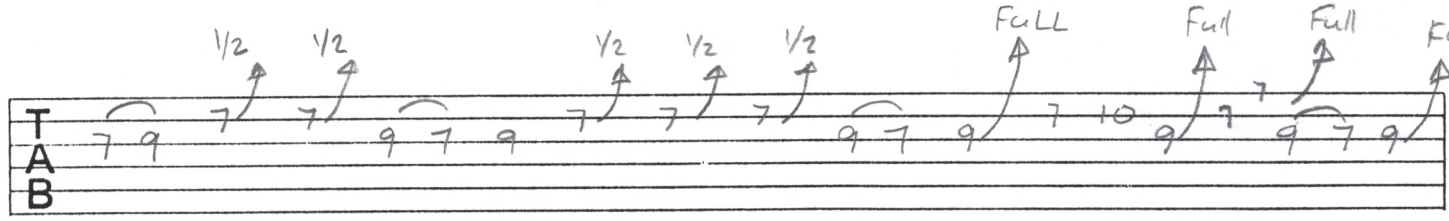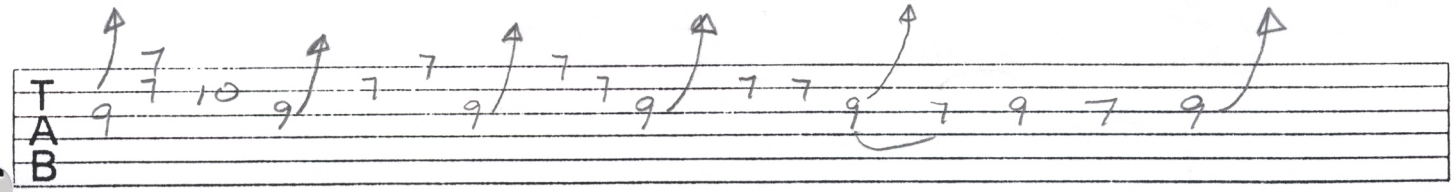Hotel California / Solo