

Capo III

Take Me Home - Ian Kelly

D type 2 | % | D | %

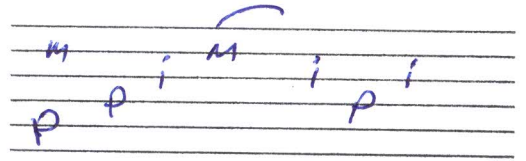

D | % | % | % | Em | % | % | % |

There's a part of me that's made entirely of generosity

A7 | % | % | % | Bm | % | % | % |

Can I be a better man? Can I go to war and make them understand?

D | % | % | % | Em | % | % | % |

What's the use in generosity if I just keep it all for me?

A7 | % | % | % | D | % | % | % |

Can I talk sense into them? Even though I have a weapon in my hand

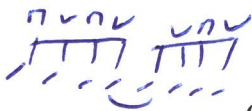
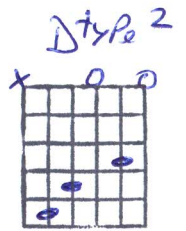
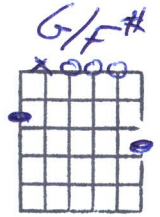

Bm | D | G |

Can you take me home?

G G/F# | Em | % | A7 | % |

For a little while Can you bring a smile?

Bm | D | G |

Can you take me home?

G G/F# | Em | % | A7 | % | Bm | % | % | % |

I wasn't that prepared, To tell the truth I'm scared...of myself

D | % | % | % | Em | % | % | % |

I had to go; I couldn't say no my country is as mad as the neighbor's

A7 | % | % | % | Bm | % | % | % |

We are killing for our wealth, We just care about our economic health

D | % | % | % | Em | % | % | % |

It's sad to say but you and me we are no better than our enemy

A7 | % | % | % | D | % | % | % |

We just follow the instructions, That are leading to destruction, so you see

Bm | D | G |

Can you take me home?

G G/F# | Em | % | A7 | % |

For a little while Can you bring a smile?

Bm | D | G |

Can you take me home?

G G/F# | Em | % | A7 | % |

I wasn't that prepared, To tell the truth I'm scared

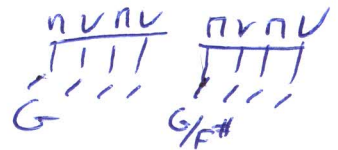

| Bm | D | G |

Can you take me home?

| G G/F# | Em | % | A7 | % |

For a little while Can you bring a smile?

| Bm | D | G |

Can you take me home?

| G G/F# | Em | % | A7 | % | D

I wasn't that prepared, To tell the truth I'm scared, ...of myself



ÉCOLE DE GUITARE
CLAUDE SAINDON

apprendrelaguitare.ca
(819) 474-6445