

# Unchained Melody

Rigteous Brothers

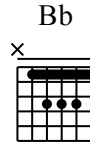
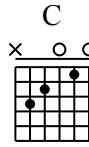
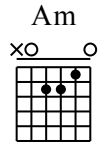
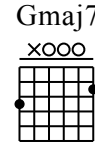
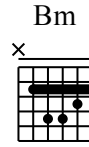
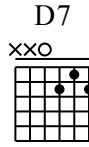
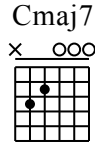
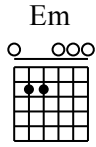
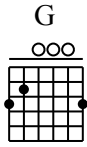

Moderate ♩ = 70

G

Em

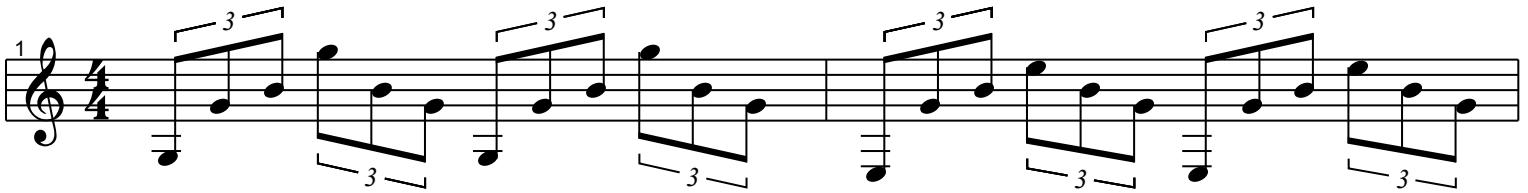

Cmaj7

D7

G

Em

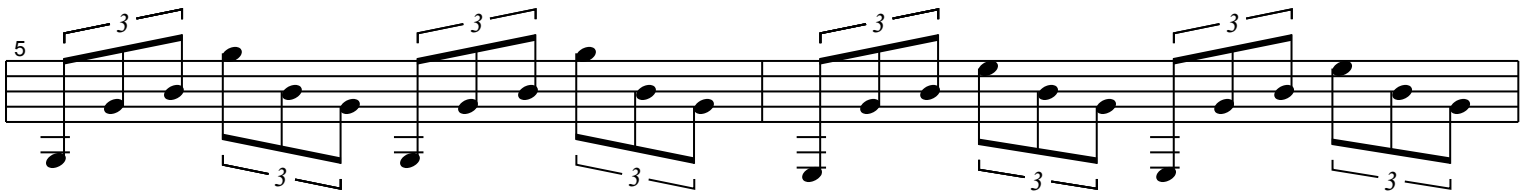

D

D7

G Em

9

Cmaj7 D7

11

G Em

13

Bm D

15

G D

17

Em Gmaj7

19

Am

D7

*fine*

G

G

C

D

C

Bb

C

D

G

C

D

C

Bb

*D.C. al Fine*

C

D

G
