Le Moustique
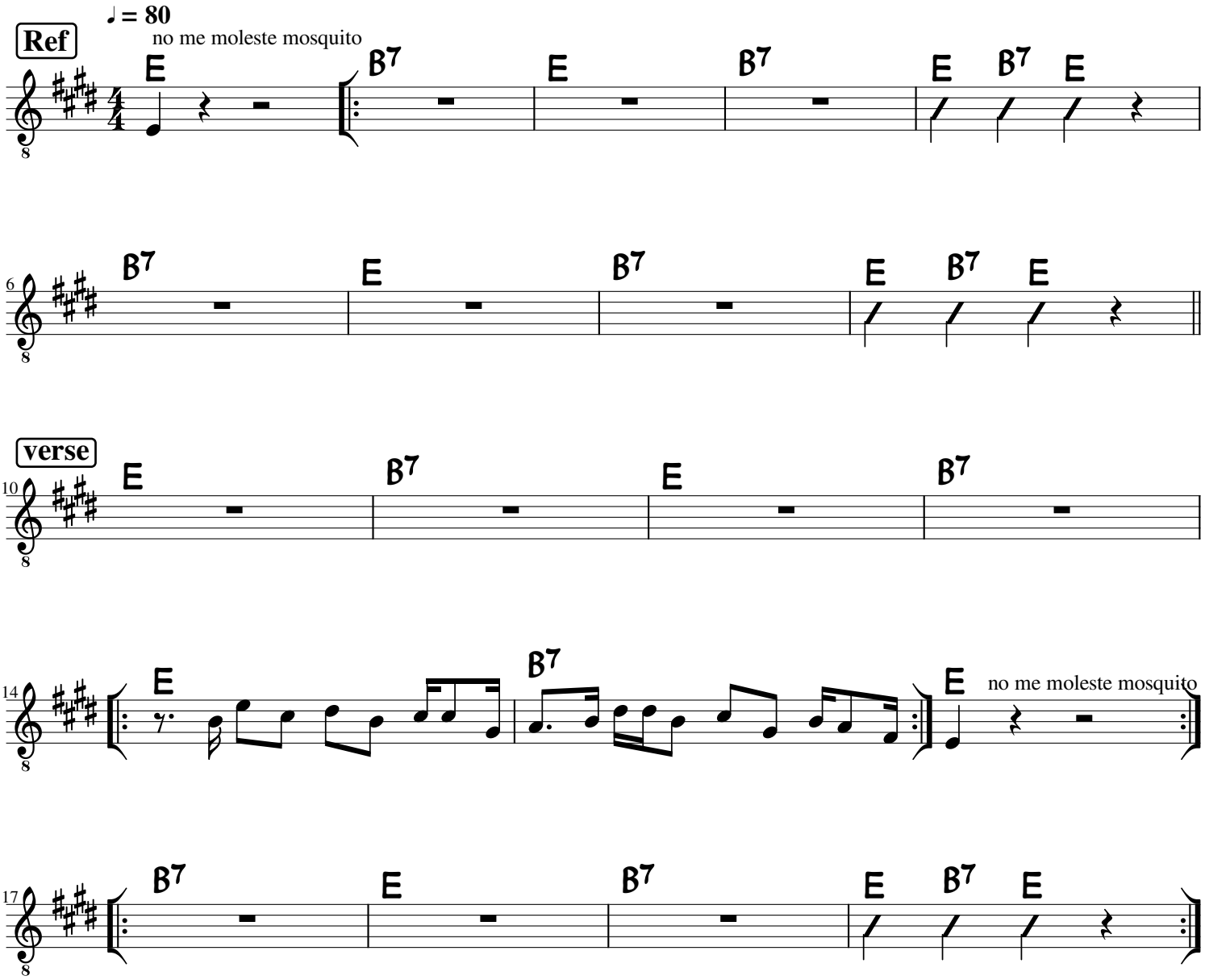
Joe Dassin