Mustang Sally

Wilson Pickett

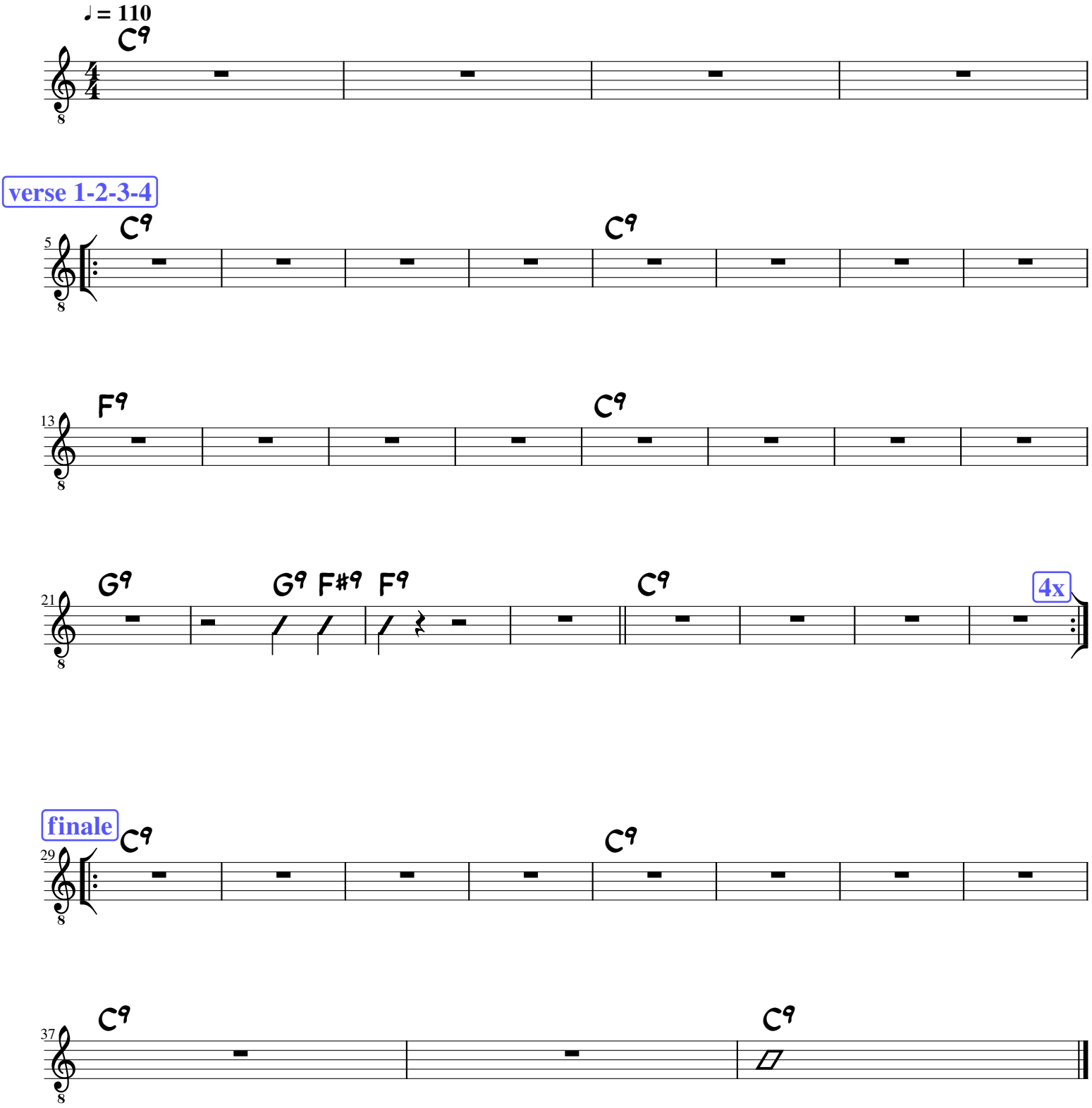

Partition par saindonclaude@gmail.com