

# aux portes du matin

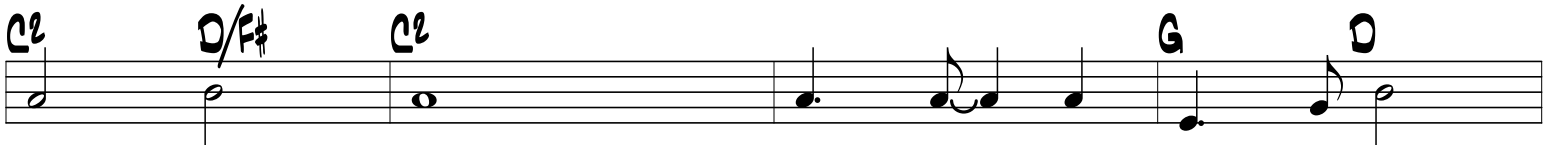
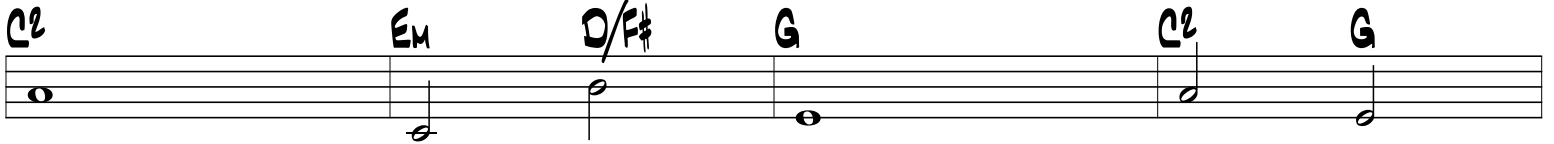
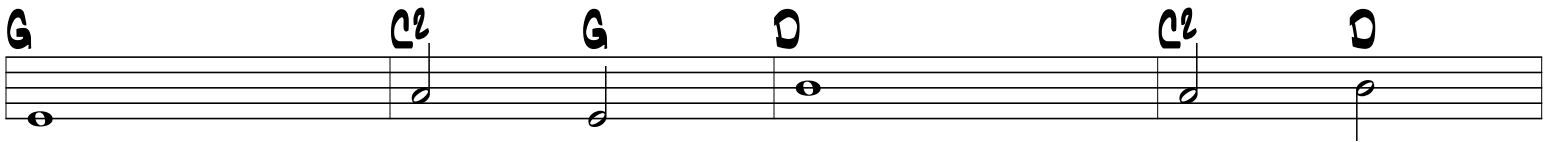
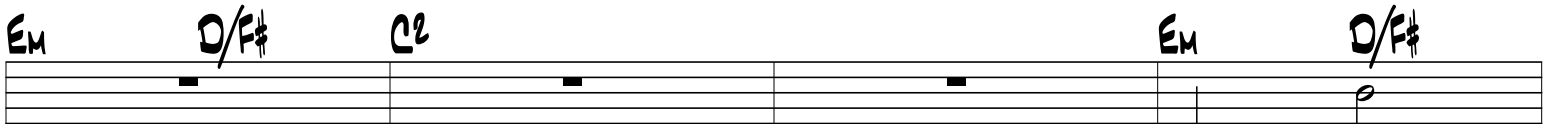
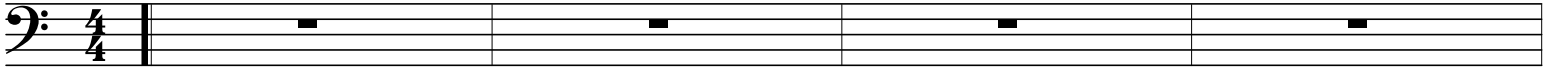

C2 G D C2

Em D/F# C2 Em D/F# C2

G G D Em

C2 G D C2 D C2

Em D/F# G C2 G D

C2 D C2 G D

C2 G D C2 G D

C2 G D C2

Em D/F# C2 Em D/F# C2

G
